

NOTICE!!

These documents have been scanned!

Do not place un-scanned documents beneath this notice!

Do not remove this notice from this file!

GPO Jacket No. 560-102
Print Order 61540
Rise Business Services, LLC
Job=AZ15 5/1/2019



Box Number= AZ15013



Claim Begin-End: AMC440229-AMC440233

1 Initial Receipt



AZ15013-8

AMC440098-AMC440515

AMC #

DATE CLOSED

ADJ INITIAL

REMARKS

United States Department of the Interior
Bureau of Land Management
 DIV OF LANDS, MINRLS & ENERGY
 ONE N CENTRAL AVE
 PHOENIX, AZ 85004 -4427
 Phone: 602-417-9200

Receipt

No: 3699470

Transaction #: 3804212	
Date of Transaction: 11/16/2016	
CUSTOMER:	
DAVID H BOYLE 714 S MAIN ST AU GRES, MI 48703-9702 US	

NOV 18 2016

Ram

LINE #	QTY	DESCRIPTION	REMARKS	UNIT PRICE	TOTAL
1	5.00	LOCATABLE MINERALS / MINING CLAIMS-NEW, UNADJUD, ONE OR MORE AUTH NOS / NEW MINING CLAIM PROCESSING FEE CASES: AMC440229/\$20.00, AMC440230/\$20.00, AMC440231/\$20.00, AMC440232/\$20.00, AMC440233/\$20.00		- n/a -	100.00
2	5.00	LOCATABLE MINERALS / MINING CLAIMS-NEW, UNADJUD, ONE OR MORE AUTH NOS / NEW MINING CLAIMS LOCATION FEE CASES: AMC440229/\$37.00, AMC440230/\$37.00, AMC440231/\$37.00, AMC440232/\$37.00, AMC440233/\$37.00		- n/a -	185.00
3	5.00	LOCATABLE MINERALS / MINING CLAIMS-NEW, UNADJUD, ONE OR MORE AUTH NOS / NEW MINING CLAIMS MAINTENANCE FEE CASES: AMC440229/\$155.00, AMC440230/\$155.00, AMC440231/\$155.00, AMC440232/\$155.00, AMC440233/\$155.00		- n/a -	775.00
TOTAL:					\$1,060.00

PAYMENT INFORMATION				
1	AMOUNT:	1060.00	POSTMARKED:	11/12/2016
	TYPE:	CHECK	RECEIVED:	11/15/2016
	CHECK NO:	1348		
	NAME:	BOYLE, DAVID H 714 S MAIN ST AU GRES MI 48703-9702 US		

REMARKS

This receipt was generated by the automated BLM Collections and Billing System and is a paper representation of a portion of the official electronic record contained therein.

NOTICE!!

These documents have been scanned!

Do not place un-scanned documents beneath this notice!

Do not remove this notice from this file!

GPO Jacket No. 560-102
Print Order 61540
Rise Business Services, LLC
Job=AZ15 5/1/2019



Box Number= AZ15013



Claim Begin-End: AMC440229-AMC440233

2 Correspondence



AZ15013-8

AMC440098-AMC440515

**NO
DOCUMENTS
FOUND**

NO DOCUMENTS FOUND
NO DOCUMENTS FOUND

NOTICE!!

These documents have been scanned!

Do not place un-scanned documents beneath this notice!

Do not remove this notice from this file!

GPO Jacket No. 560-102
Print Order 61540
Rise Business Services, LLC
Job=AZ15 5/1/2019



Box Number= AZ15013



Claim Begin-End: AMC440229-AMC440233

3 Transfers



AZ15013-8

AMC440098-AMC440515

**NO
DOCUMENTS
FOUND**

NO DOCUMENTS FOUND
NO DOCUMENTS FOUND

NOTICE!!

These documents have been scanned!

Do not place un-scanned documents beneath this notice!

Do not remove this notice from this file!

GPO Jacket No. 560-102
Print Order 61540
Rise Business Services, LLC
Job=AZ15 5/1/2019



Box Number= AZ15013



Claim Begin-End: AMC440229-AMC440233

4 Annual Filings



AZ15013-8

AMC440098-AMC440515

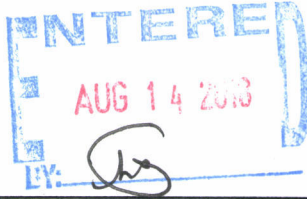

440229
440522
443332
447915

MAINTENANCE FEE PAYMENT

Claimant Name: DAVID H. BOYLE
 Address: 714 S. MAIN STREET
 City: AUGRES State: MI. Zip: 48703
 Telephone: 989-876-6521
 E-mail address: DAVIDHBOYLE@GMAIL.COM
 Signature: David H. Boyle

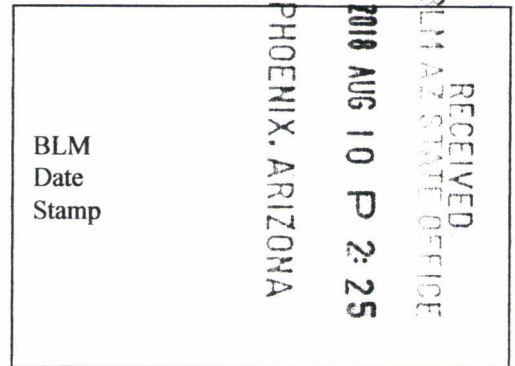

Check here if this is a change of address.

LINE NO.	AMC NUMBER	CLAIM/SITE NAME	COUNTY RECORDER DATA (If available)	TWP	RNG	SEC
1	440229	MAG 01	GILA COUNTY 2016-011026 NML	6N	11E	5
2	440230	MAG 02	GILA COUNTY 2016-011027 NML	6N	11E	8
3	440231	MAG 03	GILA COUNTY 2016-011028 NML	6N	11E	8
4	440232	MAG 04	GILA COUNTY 2016-011029 NML	6N	11E	8
5	440233	MAG 05	GILA COUNTY 2016-011030 NML	6N	11E	7
6	440522	MAG 06	GILA COUNTY 2017-000454 NML	6N	11E	7
7	440523	MAG 07	GILA COUNTY 2017-000455 NML	6N	11E	18
8	440524	MAG 08	GILA COUNTY 2017-000456 NML	6N	11E	18
9	440525	MAG 09	GILA COUNTY 2017-000457 NML	6N	11E	18
10	443332	MAG 10	GILA COUNTY 2017-003711 NML	6N	11E	7

List additional claims on Form MCF114.

**Bureau of Land Management
 Arizona State Office**
www.blm.gov/az/

No. of Claims*: _____ x \$155 = _____
 Check No: _____ Init _____
 Receipt No.: 4233288
 For BLM Use Only

* \$155 per lode mining claim, mill site, or tunnel site; and \$155 for each 20 acres or portion thereof for each placer mining claim.

Form: MCF112
 Revised July 2014

SUPPLEMENTAL ATTACHMENT

May be used with the following forms for listing additional mining claims:

Check One.

- Affidavit of Performance of Annual Work
- Maintenance Fee Payment
- Notice of Intent to Hold Mining Claims
- Notice of Non-Liability for Labor and Materials Furnished
- Quit claim Deed

BLM Date Stamp	RECEIVED BLM AZ STATE OFFICE 2018 AUG 10 P 2:25 PHOENIX, ARIZONA
----------------------	---

LINE NO.	AMC NUMBER	CLAIM/SITE NAME	COUNTY RECORDER DATA (If available)	TWP	RNG	SEC
11	443333	MAG 11	GILA COUNTY 2017-003712 NML	6N	11E	8
12	443334	MAG 12	GILA COUNTY 2017-003713 NML	6N	11E	8
13	443335	MAG 13	GILA COUNTY 2017-003714 NML	6N	11E	8
14	443336	MAG 14	GILA COUNTY 2017-003715 NML	6N	11E	18
15	443337	MAG 15	GILA COUNTY 2017-003716 NML	6N	11E	18
16	443338	MAG 16	GILA COUNTY 2017-003717 NML	6N	11E	18
17	443339	MAG 17	GILA COUNTY 2017-003718 NML	6N	11E	19
18	443340	MAG 18	GILA COUNTY 2017-003719 NML	6N	11E	19
19	443341	MAG 19	GILA COUNTY 2017-003720 NML	6N	11E	19
20	443342	MAG 20	GILA COUNTY 2017-003721 NML	6N	11E	19
21	443343	MAG 21	GILA COUNTY 2017-003722 NML	6N	11E	30
22	443344	MAG 22	GILA COUNTY 2017-003723 NML	6N	11E	30
23	447915	MAG 23	GILA COUNTY 2017-012313 NML	6N	11E	5
24	447916	MAG 24	GILA COUNTY 2017-012314 NML	6N	11E	5
25	447917	MAG 25	GILA COUNTY 2017-012315 NML	6N	11E	5
26	447918	MAG 26	GILA COUNTY 2017-012316 NML	6N	11E	5
27	447919	MAG 27	GILA COUNTY 2017-012317 NML	6N	11E	5
28	447920	MAG 36	GILA COUNTY 2017-012318 NML	6N	11E	30
29	447921	MAG 35	GILA COUNTY 2017-012319 NML	6N	11E	30

Form MCF114
Revised July 2014



This form is available from the Arizona Geological Survey and may be reproduced.

David H Boyle
714 South Main Street
Au Gres, Michigan 48703
(989) 876 6521 – davidhboyle@gmail.com

August 6, 2018

Dept of the Interior
U.S. Bureau of Land Management
One North Central Ave, Suite 800
Phoenix, Arizona 85004-4427

RECEIVED
BLM ASSESSMENT OFFICE
2018 AUG 10 P 2:25
PHOENIX, ARIZONA

Dear Sir or Ms.,

Enclosed please find Maintenance Fee forms for 30 placer mining claims named Mag 01 through Mag 27, and then Mag 35, Mag 36, and Mag 37.

Also enclosed is my check for \$4,650.00 to cover the \$155.00 fee per claim. Please send original copies to my address above. If more information is needed, please let me know.

Thank you,

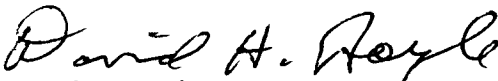
David H Boyle

Check # 1404

PRESS FIRMLY TO SEAL

PRIORITY MAIL

- DATE OF DELIVERY SPECIFIED*
- USPS TRACKING™ INCLUDED*
- INSURANCE INCLUDED*
- PICKUP AVAILABLE
 - * Domestic only

WHEN USED INTERNATIONALLY,
A CUSTOMS DECLARATION
LABEL MAY BE REQUIRED.

RECEIVED
BLM AZ STATE OFFICE
2018 AUG 10 P 2 24
PHOENIX, ARIZONA

PRIORITY MAIL
POSTAGE REQUIRED

Retail



P

US POSTAGE PAID \$7.85

Origin: 48703
Destination: 85004
0 Lb 1.80 Oz
Aug 06, 18
2504500902-3

1004

PRIORITY MAIL 2-Day®

Expected Delivery Day: 08/08/2018

C041

USPS TRACKING NUMBER



9505 5119 2322 8218 1153 92

FROM:

DAVID H. ROYLE
714 S. MAIN ST
AN ARIZ, MI 48703

TO:

DEPT OF THE INTERIOR
U.S. BUREAU OF LAND MANAGEMENT
#1 NORTH CENTRAL AVE, SUITE 800
PHOENIX, AZ 85004-4427

FIRMLY TO SEAL



TYVEK® IS RECYCLABLE.
©2013 DUPONT™ AND TYVEK™ ARE TRADEMARKS OF DUPONT.



EP14 July 2013
OD: 11.625 x 15.125

VISIT US AT USPS.COM
ORDER FREE SUPPLIES ONLINE



Please Recycle
This packaging is the property of the U.S. Postal Service® and is provided solely for use in sending Priority Mail® shipments. Misuse may be a violation of federal law. This packaging is not for resale. EP14 © U.S. Postal Service; July 2013; All rights reserved.

DuPont™ Tyvek®
Protect What's Inside.™

United States Department of the Interior
Bureau of Land Management
 DIV OF LANDS, MINRLS & ENERGY
 ONE N CENTRAL AVE
 PHOENIX, AZ 85004 -4427
 Phone: 602-417-9200

Receipt

No: 4233288

Transaction #: 4348630	
Date of Transaction: 08/13/2018	
CUSTOMER:	
DAVID H BOYLE 714 S MAIN ST AU GRES,MI 48703-9702 US	

LINE #	QTY	DESCRIPTION	REMARKS	UNIT PRICE	TOTAL
1	1.00	LOCATABLE MINERALS / MINING CLAIMS- NOT NEW-UNADJUD,ONE AUTH NO. ONLY / MINING CLAIM MONEY RECEIVED CASES: AMC440229/\$4650.00	MAINT 2019/30	- n/a -	4650.00
TOTAL:					\$4,650.00

PAYMENT INFORMATION			
1	AMOUNT:	4650.00	POSTMARKED: N/A
	TYPE:	CHECK	RECEIVED: 08/10/2018
	CHECK NO:	1404	
	NAME:	BOYLE, DAVID H 714 S MAIN ST AU GRES MI 48703-9702 US	

REMARKS

This receipt was generated by the automated BLM Collections and Billing System and is a paper representation of a portion of the official electronic record contained therein.

David H Boyle
714 South Main Street
Au Gres, Michigan 48703
(989) 876 6521 – davidhboyle@gmail.com

440229

440522

443332

July 31, 2017

Dept of the Interior
U.S. Bureau of Land Management
One North Central Ave, Suite 800
Phoenix, Arizona 85004-4427

PHOENIX, ARIZONA

2017 AUG -2 P 3:01

RECEIVED
BLM PLACER MINING DIVISION

Dear Sir or Ms.,

Enclosed please find Maintenance Fee forms for 22 placer mining claims named Mag 01 through Mag 22, as described on the forms.

Also enclosed is my check for \$3,410.00 to cover the \$155.00 fee per claim. Please send original copies to my address above. If more information is needed, please let me know.

Thank you,

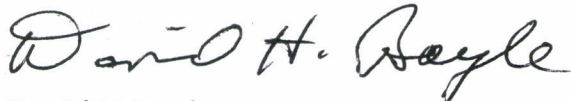

David H Boyle



MAINTENANCE FEE PAYMENT

Claimant Name: DAVID H. BOYLE
 Address: 714 S. MAIN STREET
 City: AUGRES State: MI. Zip: 48703
 Telephone: (989) 876-6521

E-mail address: DAVIDHBOYLE@GMAIL.COM

Signature: David H. Boyle

Check here if this is a change of address.

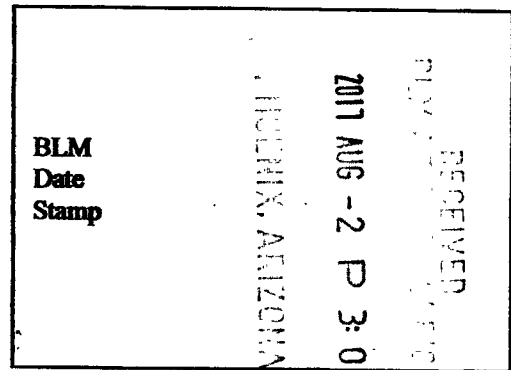

LINE NO.	AMC NUMBER	CLAIMS/SITE NAME	COUNTY RECORDER DATA (If available)	TWP	RNG	SEC
1	440229	MAG 01	GILA COUNTY 2016-011026 NML	6N	11E	5
2	440230	MAG 02	GILA COUNTY 2016-011027 NML	6N	11E	8
3	440231	MAG 03	GILA COUNTY 2016-011028 NML	6N	11E	8
4	440232	MAG 04	GILA COUNTY 2016-011029 NML	6N	11E	8
5	440233	MAG 05	GILA COUNTY 2016-011030 NML	6N	11E	7
6	440522	MAG 06	GILA COUNTY 2017-000454 NML	6N	11E	7
7	440523	MAG 07	GILA COUNTY 2017-000455 NML	6N	11E	18
8	440524	MAG 08	GILA COUNTY 2017-000456 NML	6N	11E	18
9	440525	MAG 09	GILA COUNTY 2017-000457 NML	6N	11E	18
10	443332	MAG 10	GILA COUNTY 2017-003711 NML	6N	11E	7

List additional claims on Form MCF114.

Bureau of Land Management
 Arizona State Office
www.blm.gov/az/

No. of Claims*: 22 x \$155 = 3410.00
 Check No.: 1391 Init. DB
 Receipt No.: 3919276
 For BLM Use Only

* \$155 per lode mining claim, mill site, or tunnel site; and \$155 for each 20 acres or portion thereof for each placer mining claim.

Form: MCF112
 Revised July 2014

PRIORITY® ★ MAIL ★

 DATE OF DELIVERY SPECIFIED*

 USPS TRACKING™ INCLUDED*

 INSURANCE INCLUDED*

 PICKUP AVAILABLE

* Domestic only

WHEN USED INTERNATIONALLY,
A CUSTOMS DECLARATION
LABEL MAY BE REQUIRED.

RECEIVED
BLM AZ PHOENIX OFFICE
2017 AUG -2 P 3:07
PHOENIX, ARIZONA



Retail

P

US POSTAGE PAID
\$7.75

Origin: 48703
Destination: 85004
0 Lb 1.60 Oz
Jul 31, 17
2504500902-11

1004

PRIORITY MAIL® 2-Day

Expected Delivery Day: 08/02/2017

C041

USPS TRACKING NUMBER



9505 5119 2321 7212 0350 65

FROM:

DAVID A. BOYLE
714 S. MAIN ST
AV GRES, MI 48703

TO:

DEPT OF THE INTERIOR
BUREAU OF LAND MANAGEMENT
ONE NORTH CENTRAL AVE, SUITE 800
PHOENIX, AZ 85004-4427



VISIT US AT USPS.COM®

UNITED STATES



Shipments. Misuse may be a
rights reserved.

U.S. Postal Service® and is provided solely for use in sending Prior
This packaging is not for resale. EPA® U.S. Postal Service, July 2

This packaging is the property
violation of feds.

DuPont™ Tyvek®
Protect What's Inside.™

T. BOYLE
S. MAIN ST
ONES, MI 48703

RECEIVED
BLM AZ STATE OFFICE
2017 AUG - 2 P 3:07
PHOENIX, ARIZONA

DEPT OF THE INTERIOR / BLM
ONE NORTH CENTRAL AVE, SUITE 800
PHOENIX, AZ 85004-4427

United States Department of the Interior
Bureau of Land Management
 DIV OF LANDS, MINRLS & ENERGY
 ONE N CENTRAL AVE
 PHOENIX, AZ 85004 -4427
 Phone: 602-417-9200

Receipt

No: 3919276

Transaction #: 4028764	
Date of Transaction: 08/03/2017	
CUSTOMER:	
DAVID H BOYLE 714 S MAIN ST AU GRES, MI 48703-9702 US	

LINE #	QTY	DESCRIPTION	REMARKS	UNIT PRICE	TOTAL
1	1.00	LOCATABLE MINERALS / MINING CLAIMS- NOT NEW-UNADJUD, ONE AUTH NO. ONLY / MINING CLAIM MONEY RECEIVED CASES: AMC440229/\$3410.00	MAINT FEE 2018 (22)	- n/a -	3410.00
TOTAL:					\$3,410.00

PAYMENT INFORMATION					
1	AMOUNT:	3410.00	POSTMARKED:	07/31/2017	
	TYPE:	CHECK	RECEIVED:	08/02/2017	
	CHECK NO:	1391			
	NAME:	BOYLE, DAVID H 714 S MAIN ST AU GRES MI 48703-9702 US			

REMARKS

This receipt was generated by the automated BLM Collections and Billing System and is a paper representation of a portion of the official electronic record contained therein.

440229

David H. Boyle
714 South Main Street
Au Gres, Michigan 48703

Tel: (989) 876-6521

Email: davidhboyle@gmail.com

December 10, 2016

Bureau of Land Management
Arizona State Office
One North Central Ave., Suite 800
Phoenix, AZ. 85004-4427

Dear Sir or Ms.;

I am enclosing my "Notice Of Intention To Hold Mining Claims" for filing with your Office. The names of the claims are Mag 01 through Mag 05. They are located in Township 6 N; Range 11E; GSRB&M, Gila County, Arizona. The claims were located on November 02, 03 and 04, 2016 and the AMC numbers are:

- 440229.....Mag 01
- 440230.....Mag 02
- 440231.....Mag 03
- 440232.....Mag 04
- 440233.....Mag 05

RECEIVED
 BLM AZ STATE OFFICE
 2016 DEC 14 P 1:18
 PHOENIX, ARIZONA

I am enclosing my check for \$50.00 filing fees of \$10.00 per claim. Please send my original copy to my address above. Thank you.

Sincerely

David H. Boyle

DEC 19 2016

NOTICE OF INTENTION TO HOLD MINING CLAIMS/SITES

When Recorded Return Document to:

DAVID H. BOYLE
714 SOUTH MAIN STREET
AU GRES, MICHIGAN
48703

BLM
Date
Stamp

2016 DEC 14 P 1:18
PHOENIX, ARIZONA
RECEIVED OFFICE

Check here if this is a change of address.
 Telephone: (989) 876-6521
 E-mail Address: DAVIDHBOYLE@GMAIL.COM

I (We) intend to hold the claim(s) and/or site(s) listed below for the calendar year 2017, and I (We) have filed or will file a Notice of Intent to Hold in the county where the claim (s) is located.

Reason for filing a Notice of Intent to Hold instead of an assessment work filing (check one):

- Maintenance fee was paid to maintain claim(s) during this assessment year.
- Mill or tunnel sites.
- Claim(s) was located during the current assessment year.
- BLM has deferred assessment work (attach copy of decision granting deferment, or pending petition for deferment including date petition was filed.)

Line No.	AMC NUMBER	CLAIM/SITE NAME	COUNTY RECORDER DATA (If available)	TWP	RNG	SEC
1	440229	MAG 01		6N	11E	5
2	440230	MAG 02		6N	11E	8
3	440231	MAG 03		6N	11E	8
4	440232	MAG 04		6N	11E	8
5	440233	MAG 05		6N	11E	7
6						
7						
8						
9						
10						

NOTICE OF INTENTION TO HOLD MINING CLAIMS/SITES
page 2

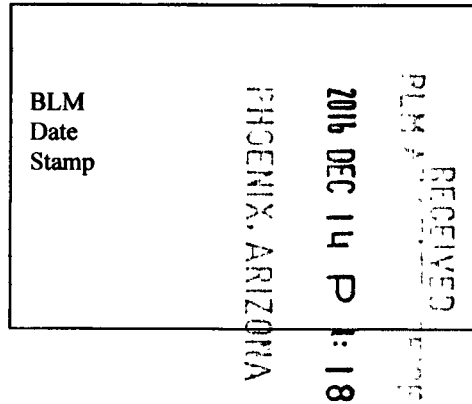

1. State of Arizona, County of GILA

2. I (Name) DAVID H. BOYLE

3. Reside at (Address) 714 SOUTH MAIN STREET

City AUGRES County ARENAC State MI Zip 48703 being duly sworn, depose and say that I am a citizen of the United States, more than eighteen years of age, that all of the facts set forth in this notice, subject to the provisions and penalties of 18 U.S.C. 1001 pertaining to the filing of false, fictitious, or fraudulent statements with the United States, are true and correct according to the best of my knowledge, information and belief.

4. Owner's name and address (If not shown in Items 1-3 above).

5. Dated: 12-10-2016 Signature: David H. Boyle

Bureau of Land Management
Arizona State Office
www.blm.gov/az

No. of Claims: <u>5</u> x \$10 = <u>\$50.00</u>
Check No: <u>1352</u> Init. <u>A.H.</u>
Receipt No.: <u>372327</u>
For BLM Use Only

David H. Boyle
714 South Main Street
Au Gres, Michigan 48703

RECEIVED
BLM AZ STATE OFFICE

2016 DEC 14 P 1:18

PHOENIX, ARIZONA

FIRST CLASS MAIL

NOTICE OF
INTENT TO HOLD MINING CLAIMS

Bureau of Land Management
Arizona State Office
One North Central Ave. Suite 800
Phoenix, Arizona 85004-4427

PRESS FIRMLY TO SEAL

PRIORITY[®] ★ MAIL ★

-  DATE OF DELIVERY SPECIFIED*
 -  USPS TRACKING™ INCLUDED*
 -  INSURANCE INCLUDED*
 -  PICKUP AVAILABLE
- * Domestic only

WHEN USED INTERNATIONALLY,
A CUSTOMS DECLARATION
LABEL MAY BE REQUIRED.

 TYVEK™ IS RECYCLABLE.
NOTE: "EcoFlex", "OmniFlex" and "Tyvek" are trademarks of DuPont.

PRESS FIRMLY TO SEAL

PS0000000013

EP14 July 2013
OD: 11.625 x 15.125

VISIT US AT USPS.COM[®]
ORDER FREE SUPPLIES ONLINE

 **UNITED STATES
POSTAL SERVICE.**

 **UNITED STATES
POSTAL SERVICE.**

Retail

P

US POSTAGE PAID
\$7.30

Origin: 48703
Destination: 85004
0 Lb 1.70 Oz
Dec 10, 16
2504500902-10

1004

PRIORITY MAIL [®]2-Day

Expected Delivery Day: 12/13/2016

C041

USPS TRACKING NUMBER



9505 5119 2321 6345 0156 23

FROM:

DAVID H. BOYLE
764 S. MAIN ST
AV GRES, MI 48703

TO:

BUREAU OF LAND MANAGEMENT
ARIZONA STATE OFFICE
ONE NORTH CENTRAL AVE., SUITE 800
PHOENIX, AZ 85004-4477

BLM RECEIVED
STATE OFFICE
2016 DEC 14 P 1:18
PHOENIX, ARIZONA

DuPont™ Tyvek®

This packaging is the property of the U.S. Postal Service® and is provided solely for use in sale. Priority Mail® shipments. Misuse may be a violation of federal law. This packaging is not for resale. EPA® U.S. Postal Service July 2013. All rights reserved.

United States Department of the Interior
Bureau of Land Management
 DIV OF LANDS, MINRLS & ENERGY
 ONE N CENTRAL AVE
 PHOENIX, AZ 85004 -4427
 Phone: 602-417-9200

Receipt

No: 3723527

Transaction #: 3828695	
Date of Transaction: 12/15/2016	
CUSTOMER:	
DAVID H BOYLE 714 S MAIN ST AU GRES, MI 48703-9702 US	

LINE #	QTY	DESCRIPTION	REMARKS	UNIT PRICE	TOTAL
1	1.00	LOCATABLE MINERALS / MINING CLAIMS- NOT NEW-UNADJUD, ONE AUTH NO. ONLY / MINING CLAIM MONEY RECEIVED CASES: AMC440229/\$50.00	NOI (5) 2016	- n/a -	50.00
TOTAL:					\$50.00

PAYMENT INFORMATION					
1	AMOUNT:	50.00	POSTMARKED:	12/10/2016	
	TYPE:	CHECK	RECEIVED:	12/14/2016	
	CHECK NO:	1352			
	NAME:	BOYLE, DAVID H 714 S MAIN ST AU GRES MI 48703-9702 US			

REMARKS	

This receipt was generated by the automated BLM Collections and Billing System and is a paper representation of a portion of the official electronic record contained therein.

NOTICE!!

These documents have been scanned!

Do not place un-scanned documents beneath this notice!

Do not remove this notice from this file!

GPO Jacket No. 560-102
Print Order 61540
Rise Business Services, LLC
Job=AZ15 5/1/2019



Box Number= AZ15013



Claim Begin-End: AMC440229-AMC440233

5 Miscellaneous



AZ15013-8

AMC440098-AMC440515

David H. Boyle
714 South Main Street
Au Gres, Michigan 48703

Tel: (989) 876-6521
Email: davidhboyle@gmail.com

November 10, 2016

Department of the Interior
U.S. Bureau of Land Management
One North Central Avenue, Suite 800
Phoenix, Arizona 85004-4427

RECEIVED
BLM AZ STATE OFFICE
2016 NOV 15 P 2:13
PHOENIX, ARIZONA

Dear Sir or Ms.,

I have located five 20 acre placer claims when in Arizona during November, 2016 and have enclosed the claim forms and maps for filing with your office.

The claims are located in Gila County and are named Mag 01 thru Mag 05.

I am enclosing my check for \$1,060.00 to cover the filing fees of \$212.00 per claim. Please send original copies to my address above. If you need more information, please let me know. Thank you.

Sincerely



David H. Boyle

NOTICE!!

These documents have been scanned!

Do not place un-scanned documents beneath this notice!

Do not remove this notice from this file!

GPO Jacket No. 560-102
Print Order 61540
Rise Business Services, LLC
Job=AZ15 5/1/2019



Box Number= AZ15013



Claim Begin-End: AMC440229-AMC440233

6 Location Notices-Amendments and Supporting Documents



AZ15013-8 AMC440098-AMC440515

MINING CLAIM STATUS REPORT

Data Entered: 11/18/16 RM

MTP Checked By: 11/18/16 RM

GEO Checked By: 11/18/16 RM

LEAD SERIAL NUMBER: AMC 440229 thru AMC 440233

NUMBER OF CLAIMS & TYPE:

____ LODGE
5 PLACER
____ ASSOCIATION PLACER
____ MILL SITE
____ TUNNEL SITE

CHARGES:

Location Fee @ \$37 = \$ _____
Processing Fee @ \$20 = \$ _____
Maintenance Fee @ \$155 = \$ _____
Add'l Maint Fee for Assoc Placer = \$ _____
SUBTOTAL \$ _____
Other Fees \$ _____
Other Fees \$ _____
TOTAL \$ _____

TOTAL ACREAGE: _____ Per Claim
(Placer Only)

NUMBER OF LOCATORS: _____

DOCUMENTS RECEIVED VIA : Over-the-Counter [] Mail [] **TIMELY FILED:** Yes [] No []

LEGAL DESCRIPTION: T 6N R 11E SEC 5, 7, 8
T _____ R _____ SEC _____
T _____ R _____ SEC _____
T _____ R _____ SEC _____
T _____ R _____ SEC _____

BLM [] FOREST SERVICE [] _____ SUBJ TO PL 359: Yes [] No []
WILDERNESS AREA [] _____

SPLIT ESTATE: N/A [] SX [] PX [] OTHER [] _____
SRHA [] Was proper Notice filed if located on SHRA Land? Yes [] No []

RECONVEYED MINERALS ON BLM LAND REQUIRE OPENING ORDER FROM 1944 TO 1993:

Open to Entry On _____ N/A []

COMMENTS/STATUS: VOID [] PARTIALLY VOID [] PVT MINERALS [] WITHDRAWN LANDS []
OTHER [] _____

[] Claimant acknowledges that portions of the following claim(s) site(s) may be void or voidable.

Printed Name of Claimant _____ Signature of Claimant _____

*****FINAL ADJUDICATION*****

DATE 7/25/2017 INITIALS RM

AHC440229

LOCATION NOTICE FOR PLACER MINING CLAIM

Amendment BLM Serial # _____

NOTICE IS HEREBY GIVEN that the MAG 01
_____ placer mining claim has been located by
DAVID H. BOYLE whose current mailing
address is 714 SOUTH MAIN STREET
AUGRES, MICHIGAN 48703

RECEIVED
BLM AZ DISTRICT OFFICE
2016 NOV 15 P 2:13
TUCUENIX, ARIZONA

The general course of this claim is NORTH TO SOUTH and it is situated in GILA
County, Arizona. This claim is 1320 feet in length and 660 feet in width.

20 Total Claim Acreage. This claim runs from the location monument on which this location notice is
posted at the NW corner of the claim approximately 1320 feet in a SOUTH direction to the
SW end line and 660 feet in a EAST direction to the SE end line. This claim is
marked by four monuments, one at each corner of the claim.

The location monument on which this notice is posted is situated within Section 5, Township
6 N., Range 11 E., Gila Salt River Base and Meridian, Arizona. This claim encompasses
portions of the following legal subdivision(s) if located by legal subdivision or the following quarter section(s),
section(s), Township(s) and Range(s) W 1/2, SE 1/4, SW 1/4, SECTION 5, T6N,
R11E, GSRB+M, GILA COUNTY, ARIZONA, Gila Salt River Base and Meridian, Arizona.

The locality of this claim with reference to some natural object or permanent monument and additional information
(if any) concerning its locality are as follows: THE NORTHWEST CORNER IS LOCATED
ON THE EAST EDGE OF ROAD 71, GREENBACK ROAD SHOWN ON
THE KAYLER BUTTE, 7.5 TOPO MAP The above information is shown on the attached map.

DATED AND POSTED on the ground this 2nd day of NOVEMBER, 2016.

LOCATOR(s) AGENT

Print Name(s) DAVID H. BOYLE

Signature(s) David H. Boyle

Form MCF102
Revised July 2014

ATC0400229

MINING CLAIM MAP

Lode () Placer (X)
Millsite ()

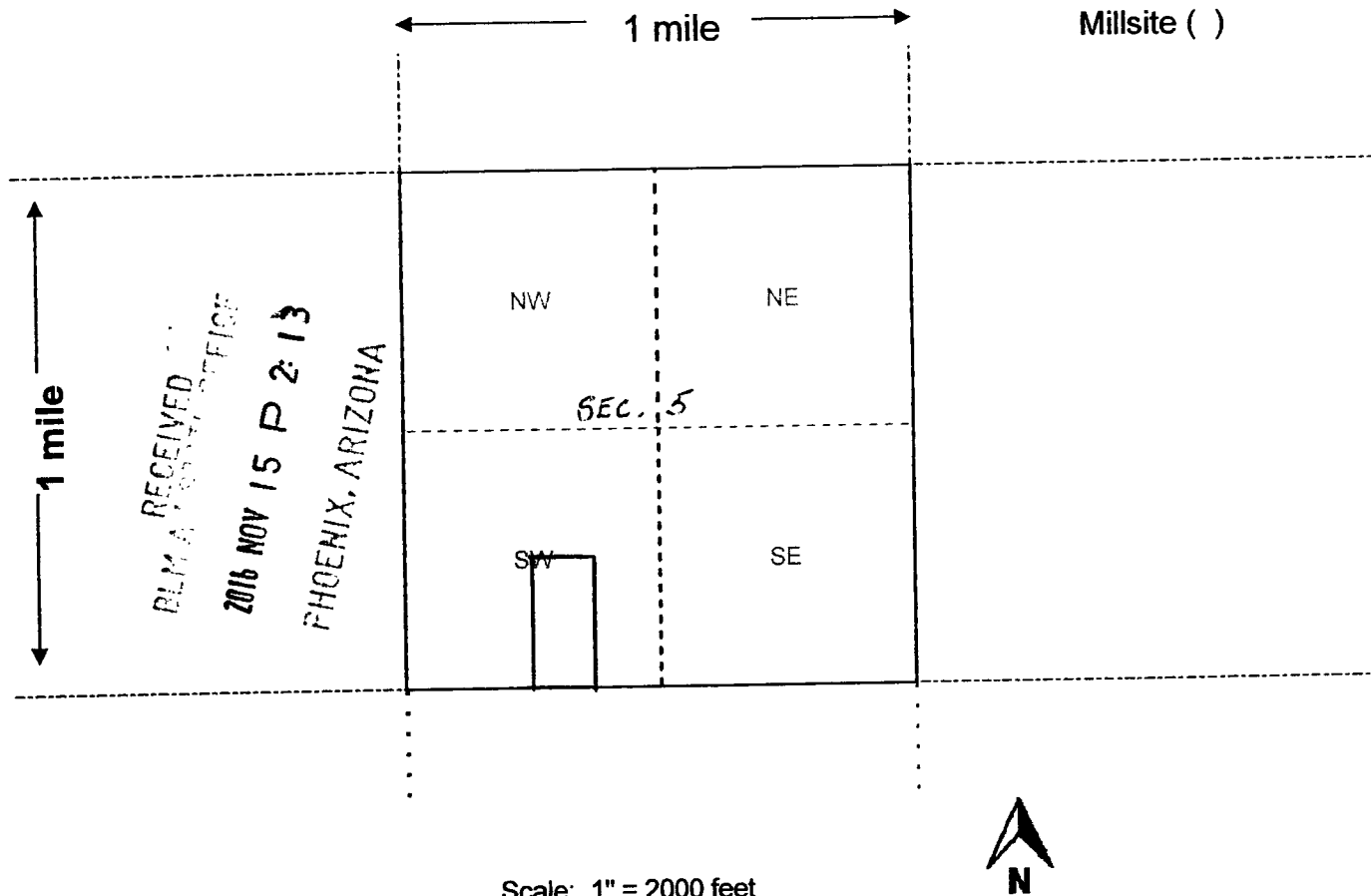

Scale: 1" = 2000 feet



1. The above map depicts the MAG 01 mining claim, which is located in Section (s) FIVE (5), Township 6 NORTH, Range 11 EAST, Gila and Salt River Base and Meridian, MARICOPA County, Arizona. Total claim acreage is (20) TWENTY ACRES
2. The type of corner and location monuments used are as follows: WOODEN POSTS AND ROCKS AT BASE OF POSTS
3. The bearings and distances in degrees and feet between claim corners and to a public land survey monument are as depicted on the map.
4. If the claim is a placer or millsite claim with exterior limits conforming to legal subdivisions of the public survey, provide a legal description of the claim W 1/2, SE 1/4, SW 1/4, T6N, R11E, SEC.5 GSRB&M, GILA COUNTY, ARIZONA

Form MCF100a
Revised July 2014

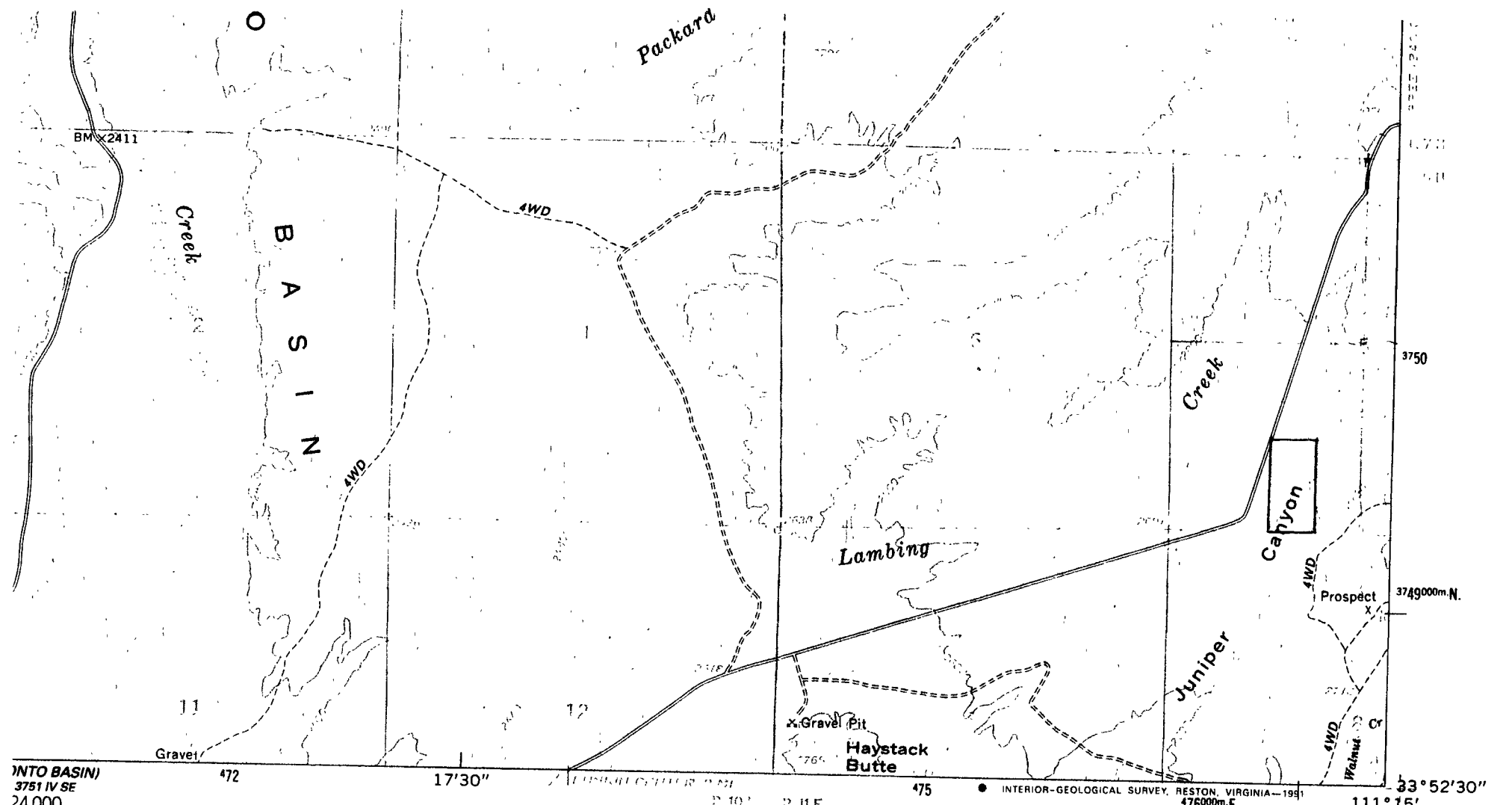

INTO BASIN)
3751 IV SE
24 000

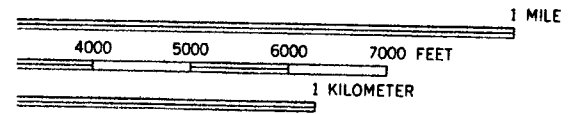

RVAL 40 FEET
VT 20-FOOT INTERVALS
TICAL DATUM OF 1929

L MAP ACCURACY STANDARDS
COLORADO 80225, OR RESTON, VIRGINIA 22092
ND SYMBOLS IS AVAILABLE ON REQUEST

PHOENIX, ARIZONA
 2016 NOV 15 P 2: 13
 ARIZONA
 RECEIVED
 QUADRANGLE LOCATION

ROAD CLASSIFICATION

Medium-duty Light-duty

Unimproved dirt

State Route

KAYLER BUTTE, ARIZ.
33111-H3-TF-024

Map photoinspected 1978
No major culture or drainage changes observed

1964
PHOTOGRAPHICALLY
DMA 3751 IV NE-SERIES V898

ANCHO 0229

(GREENBACK Cr
 3751 SW

LOCATION NOTICE FOR PLACER MINING CLAIM

NOTICE IS HEREBY GIVEN that the MAG 02
placer mining claim has been located by
DAVID H. BOYLE whose current mailing
address is 714 SOUTH MAIN STREET
AUGRES, MICHIGAN 48703

RECEIVED
BLM AZ STATE OFFICE
2016 NOV 15 P 2:13
PHOENIX, ARIZONA
BLM
Date
Stamp

The general course of this claim is NORTH TO SOUTH and it is situated in
GILA County, Arizona.

This claim is 1320 feet in length and 660 feet in width. This claim runs from the
location monument on which this location notice is posted approximately 1320 feet in a SOUTH
direction to the SW end line and 660 feet in a EAST direction to the SE end line.
This claim is marked by four monuments, one at each corner of the claim.

The location monument on which this notice is posted is situated within Section 8, Township
6 NORTH, Range 11 EAST, Gila Salt River Base and Meridian, Arizona. This claim encompasses
portions of the following legal subdivision(s) if located by legal subdivision or the following quarter section (s),
section (s), Township (s) and Range (s) W $\frac{1}{2}$, NE $\frac{1}{4}$, NW $\frac{1}{4}$ SECTION 8, T6N,
R 11E, GSRB+M, GILA COUNTY, ARIZONA, Gila Salt River Base and Meridian, Arizona.

The locality of this claim with reference to some natural object or permanent monument and additional
information (if any) concerning its locality are as follows: THE NORTHWEST CORNER IS
650 FEET EAST FROM ROAD 71, GREENBACK ROAD, AS
SHOWN ON THE KAYLER BUTTE 7.5 TOPO MAP

DATED AND POSTED on the ground this 2nd day of NOVEMBER, 2016.

LOCATOR (s) DAVID H. BOYLE
David H. Boyle

Form MCF102
Revised July 2005

A110440230

MINING CLAIM MAP

Lode () Placer (X)

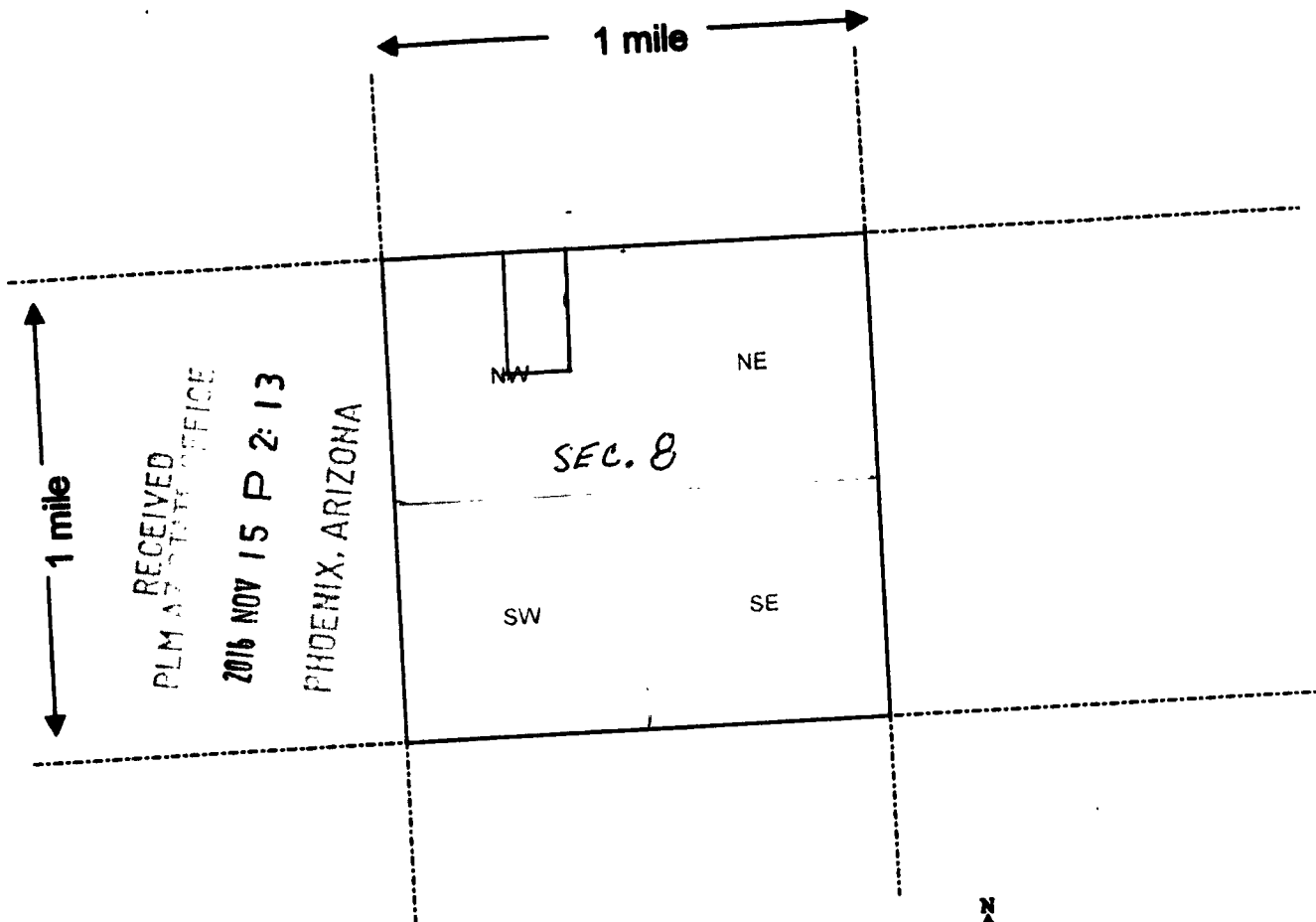

Scale : 1" = 2000 feet

1. The above map depicts the MAG 02 mining claim, which is located in Section (s) EIGHT(8), Township 6 NORTH, Range 11 EAST, Gila and Salt River Base and Meridian, GILA County, Arizona.
2. The type of corner and location monuments used are as follows: WOODEN POSTS AND ROCKS AT BASE OF POSTS.
3. The bearings and distances in degrees and feet between claim corners are as depicted on the map.

Form MCF100a
Revised July 2005

This form is available from the Arizona Department of Mines & Mineral Resources and may be reproduced.

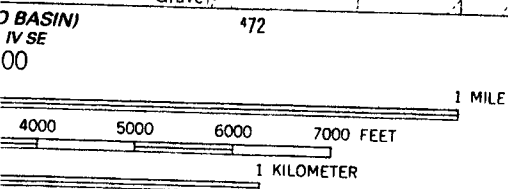
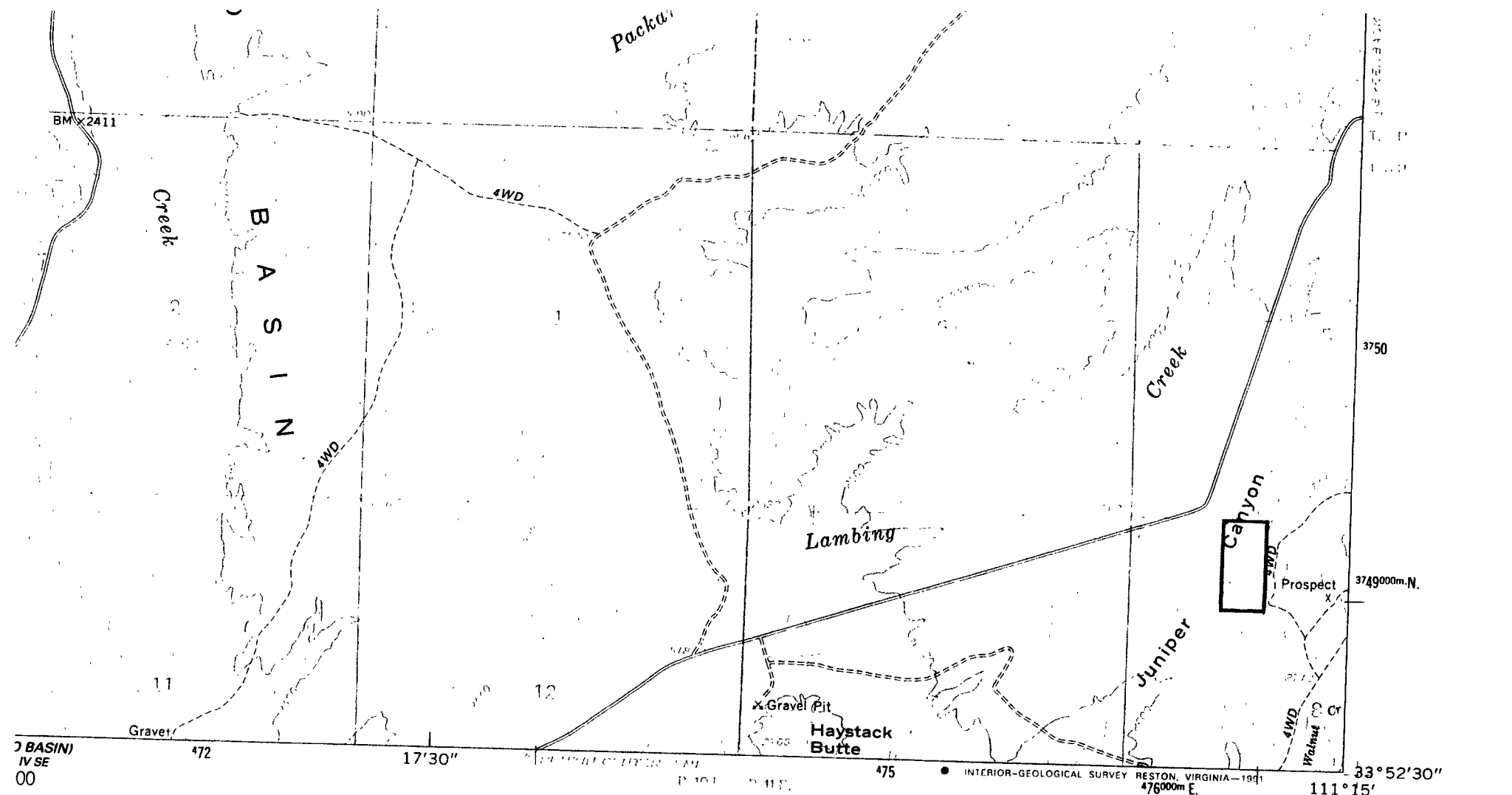

L 40 FEET
 20-FOOT INTERVALS
 MEAN SEA LEVEL DATUM OF 1929

MAP ACCURACY STANDARDS
 FEDERAL GEOLOGICAL SURVEY RESTON, VIRGINIA 22092
 ADDITIONAL INFORMATION IS AVAILABLE ON REQUEST



QUADRANGLE LOCATION

RECEIVED
 BLM AZ STATE OFFICE
 2016 NOV 15 P 2:13
 PHOENIX, ARIZONA

ROAD CLASSIFICATION
 Medium-duty ——— Light-duty ———
 Unimproved dirt - - - - - State Route (O)

KAYLER BUTTE, ARIZ.
 33111-H3-TF-024

1964
 PHOTOINSPECTED
 DMA 3751 IV NE-SERIES V898

Map photoinspected 1978
 No major culture or drainage changes observed

ARIZONA 0230

(GREENBACK CREEK)
 3751 SW

RECEIVED
BLM ARIZONA
2016 NOV 15 P 2:14
PHOENIX, ARIZONA

LOCATION NOTICE FOR PLACER MINING CLAIM

Amendment BLM Serial # _____

NOTICE IS HEREBY GIVEN that the MAG 03
_____ placer mining claim has been located by
DAVID H. BOYLE whose current mailing
address is 714 SOUTH MAIN STREET
AUGRES, MICHIGAN 48703

BLM
Date
Stamp

The general course of this claim is NORTH TO SOUTH and it is situated in GILA
County, Arizona. This claim is 1320 feet in length and 660 feet in width.

20 Total Claim Acreage. This claim runs from the location monument on which this location notice is
posted at the NW corner of the claim approximately 660 feet in a EAST direction to the
NE end line and 1320 feet in a SOUTH direction to the SE end line. This claim is
marked by four monuments, one at each corner of the claim.

The location monument on which this notice is posted is situated within Section 8, Township
6 NORTH, Range 11 EAST, Gila Salt River Base and Meridian, Arizona. This claim encompasses
portions of the following legal subdivision(s) if located by legal subdivision or the following quarter section(s),
section(s), Township(s) and Range(s) E 1/2, SW 1/4, NW 1/4, SECTION 8, T6N,
R11E, GSRB+M GILA COUNTY, ARIZONA, Gila Salt River Base and Meridian, Arizona.

The locality of this claim with reference to some natural object or permanent monument and additional information
(if any) concerning its locality are as follows: THE NW CORNER IS LOCATED 1300
FEET SOUTH FROM ROAD 71, GREENBACK ROAD, AS SHOWN
ON THE KAYLER BUTTE 7.5 TOPO MAP. The above information is shown on the attached map.

DATED AND POSTED on the ground this 3rd day of NOVEMBER, 2016.

LOCATOR(s) AGENT

Print Name(s) DAVID H. BOYLE

Signature(s) David H. Boyle

AR10140231

MINING CLAIM MAP

Lode () Placer (X)
Millsite ()

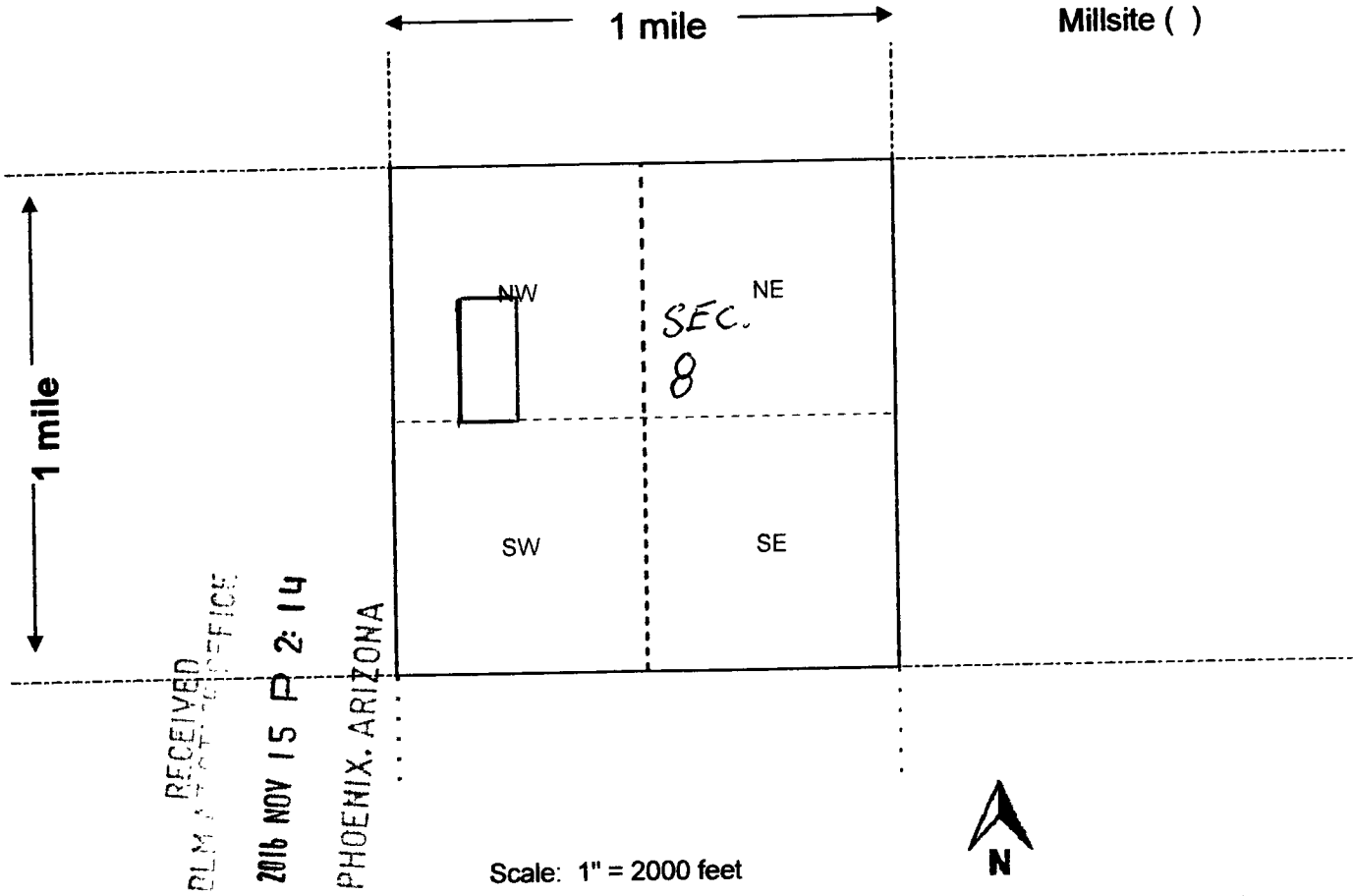

1. The above map depicts the MAG 03 mining claim, which is located in Section (s) EIGHT (8), Township 6 NORTH, Range 11 EAST, Gila and Salt River Base and Meridian, GILA County, Arizona. Total claim acreage is (20) TWENTY ACRES
2. The type of corner and location monuments used are as follows: WOOD POSTS AND ROCKS AT THE BASE OF POSTS
3. The bearings and distances in degrees and feet between claim corners and to a public land survey monument are as depicted on the map.
4. If the claim is a placer or millsite claim with exterior limits conforming to legal subdivisions of the public survey, provide a legal description of the claim E¹/₂, SW¹/₄, NW¹/₄, SECTION 8, T6 N, R11 E, GSRB+M, GILA COUNTY, ARIZONA

Form MCF100a
Revised July 2014

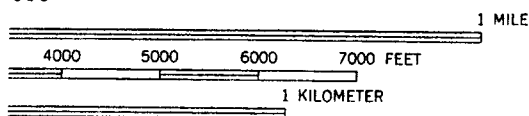
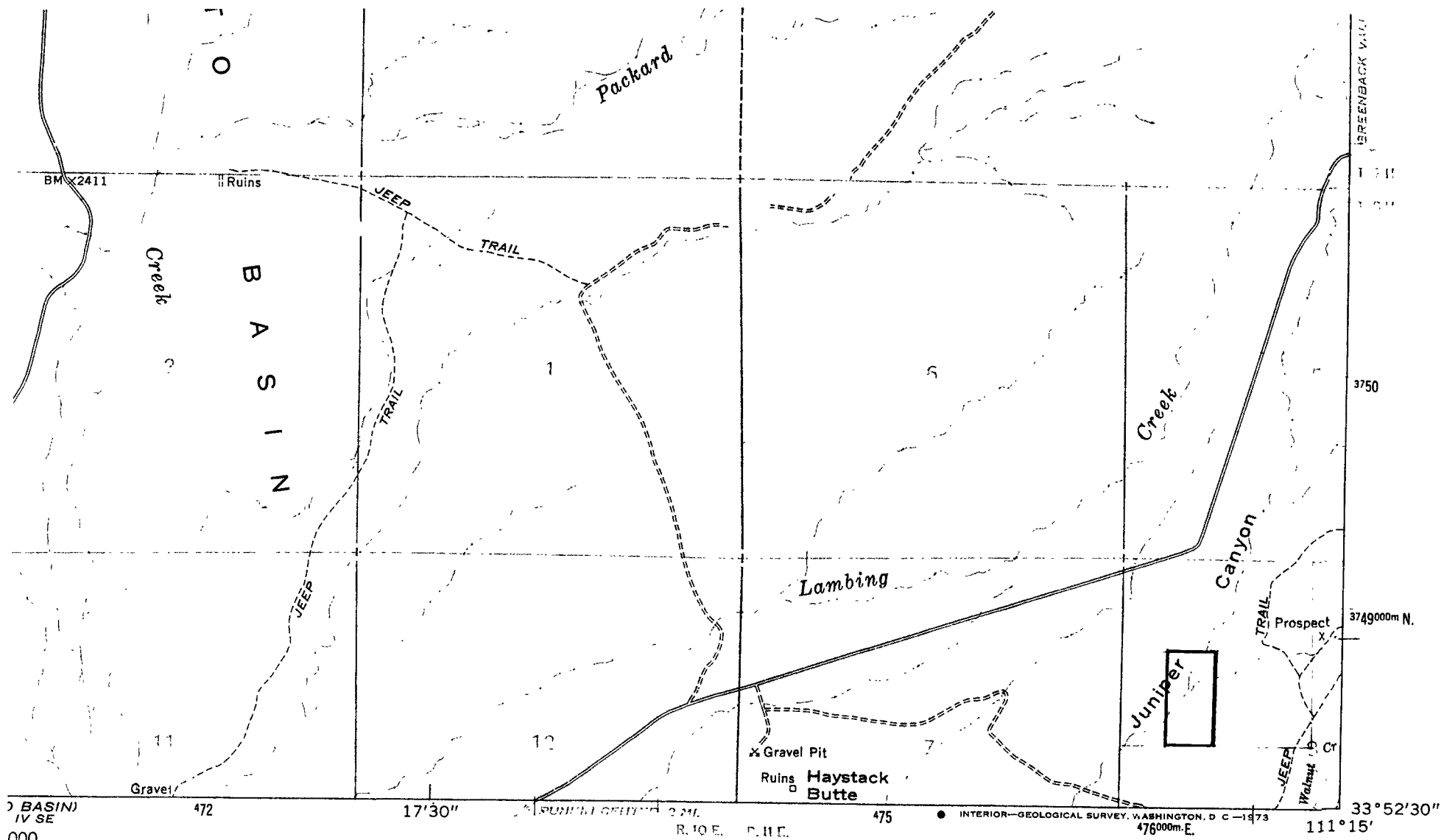

1:40,000
 20-FOOT CONTOURS
 MEAN SEA LEVEL

MAP ACCURACY STANDARDS
 FEDERAL GEOLOGICAL SURVEY, WASHINGTON, D. C. 20242
 A SYMBOL IS AVAILABLE ON REQUEST



QUADRANGLE LOCATION

ROAD CLASSIFICATION

Medium-duty ————
 Light-duty - - - - -
 Unimproved dirt = = = = =
 State Route ()

RECEIVED
 BLM AZ STATE OFFICE
 NOV 15 1964
 PHOENIX ARIZONA

KAYLER BUTTE, ARIZ.
 N3352.5—W11115/7.5

1964

AMS 3751 IV NE—SERIES V898

1231404

(GREENBACK CREEK
 3751 SW)

LOCATION NOTICE FOR PLACER MINING CLAIM

Amendment BLM Serial # _____

NOTICE IS HEREBY GIVEN that the MAG 04

_____ placer mining claim has been located by

DAVID H. BOYLE whose current mailing

address is 714 SOUTH MAIN STREET

AUGRES, MICHIGAN 48703

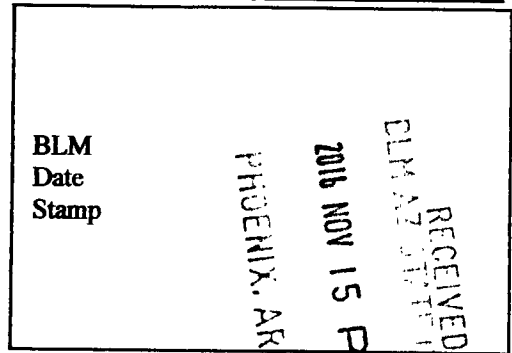

The general course of this claim is NORTH TO SOUTH and it is situated in GILA

County, Arizona. This claim is 1320 feet in length and 660 feet in width.

20 Total Claim Acreage. This claim runs from the location monument on which this location notice is

posted at the NW corner of the claim approximately 1320 feet in a SOUTH direction to the

SW end line and 660 feet in a EAST direction to the SE end line. This claim is

marked by four monuments, one at each corner of the claim.

The location monument on which this notice is posted is situated within Section 8, Township

6 NORTH, Range 11 EAST, Gila Salt River Base and Meridian, Arizona. This claim encompasses

portions of the following legal subdivision(s) if located by legal subdivision or the following quarter section(s),

section(s), Township(s) and Range(s) W 1/2, SW 1/4, NW 1/4 SECTION 8,

T6N, R11E, GILA COUNTY, ARIZONA, Gila Salt River Base and Meridian, Arizona.

The locality of this claim with reference to some natural object or permanent monument and additional information

(if any) concerning its locality are as follows: THE NORTHWEST CORNER IS

LOCATED 1170 FEET SOUTH OF ROAD 71, SHOWN ON

THE KAYLER BUTTE 7.5 TOP MAP The above information is shown on the attached map.

DATED AND POSTED on the ground this 3 Rd day of NOVEMBER, 2016.

LOCATOR(s) AGENT

Print Name(s) DAVID H. BOYLE

Signature(s) David H Boyle

ARIZONA 0232

MINING CLAIM MAP

Lode () Placer (X)
Millsite ()

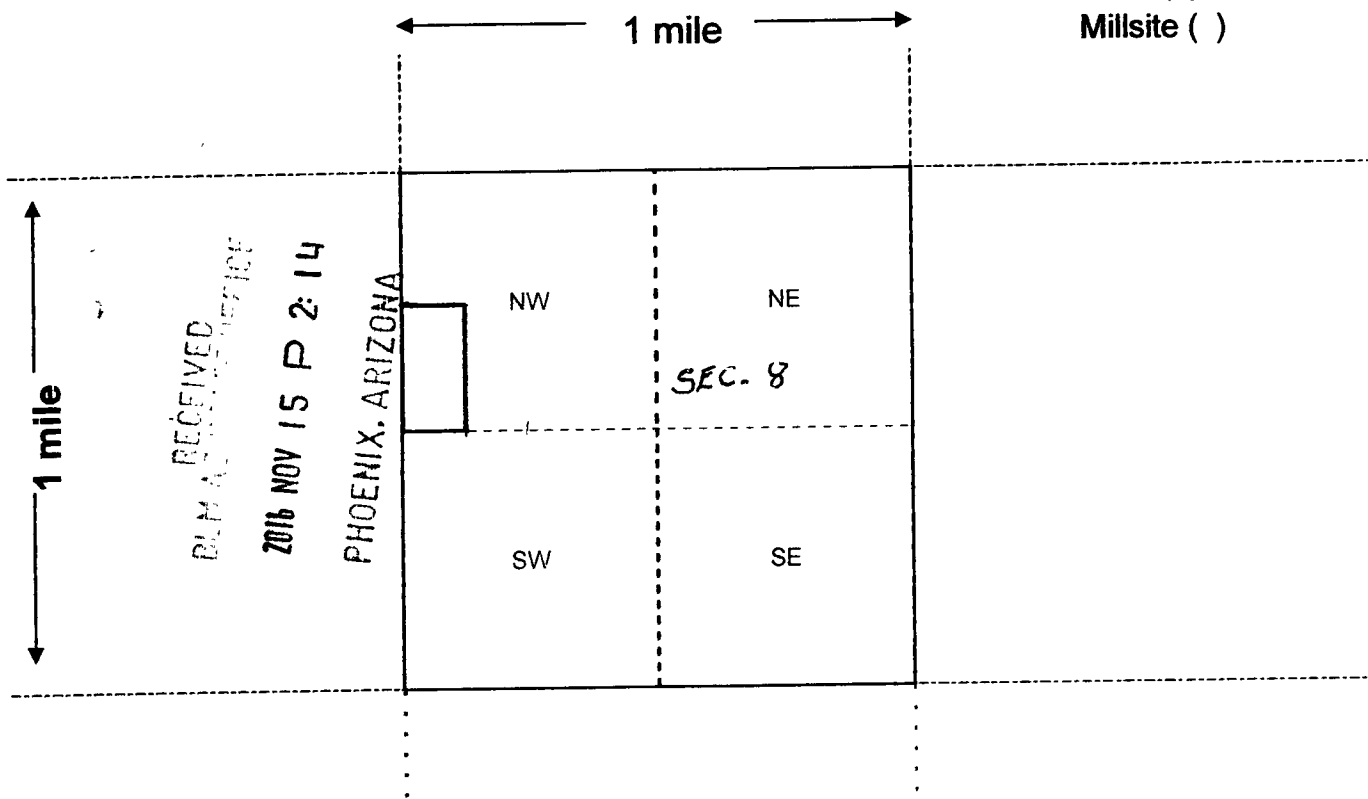

Scale: 1" = 2000 feet



1. The above map depicts the MAG 04 mining claim, which is located in Section (s) EIGHT (8), Township 6 NORTH, Range 11 EAST, Gila and Salt River Base and Meridian, GILA County, Arizona. Total claim acreage is (20) TWENTY ACRES

2. The type of corner and location monuments used are as follows: WOOD POSTS AND ROCKS AT BASE OF POSTS.

3. The bearings and distances in degrees and feet between claim corners and to a public land survey monument are as depicted on the map.

4. If the claim is a placer or millsite claim with exterior limits conforming to legal subdivisions of the public survey, provide a legal description of the claim W 1/2, SW 1/4, NW 1/4, SECTION 8, T6N, R11E, GSRB&M, GILA COUNTY, ARIZONA.

Form MCF100a
Revised July 2014

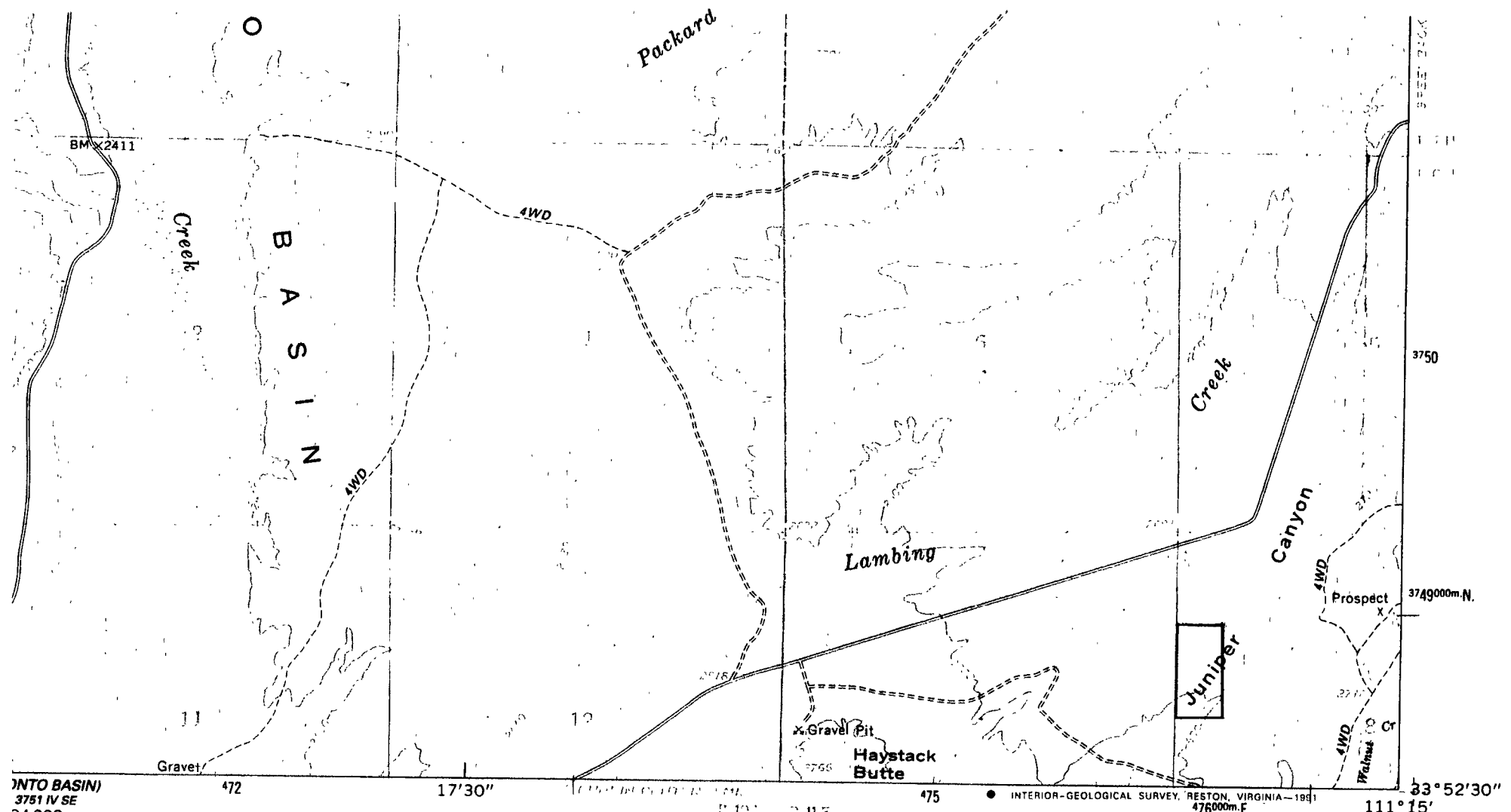

INTO BASIN)
3751 IV SE
24 000

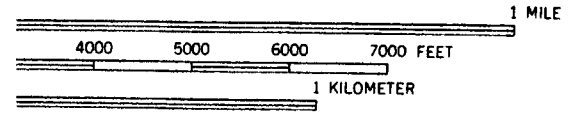

RVAL 40 FEET
NT 20-FOOT INTERVALS
TICAL DATUM OF 1929

IL MAP ACCURACY STANDARDS
COLORADO 80225, OR RESTON, VIRGINIA 22092
ND SYMBOLS IS AVAILABLE ON REQUEST



QUADRANGLE LOCATION

PHOENIX, ARIZONA
2016 NOV 15 P 2:14
RECEIVED
BUREAU OF LAND MANAGEMENT

ROAD CLASSIFICATION
 Medium-duty ——— Light-duty ———
 Unimproved dirt - - - - -
 () State Route

KAYLER BUTTE, ARIZ.
33111-H3-TF-024

1964
PHOTOGRAPHED 1978
DMA 3751 IV NE-SERIES V898

Map photoinspected 1978
No major culture or drainage changes observed

ARIZONA 0232

(GREENBACK CH.
3751 SW

LOCATION NOTICE FOR PLACER MINING CLAIM

Amendment BLM Serial # _____

NOTICE IS HEREBY GIVEN that the MAG 05
_____ placer mining claim has been located by
DAVID H. BOYLE whose current mailing
address is 714 SOUTH MAIN STREET
AUGRES, MICHIGAN 48703

RECEIVED
BLM 7
2016 NOV 15 P 2:14
PHOENIX, ARIZONA
BLM
Date
Stamp

The general course of this claim is NORTH TO SOUTH and it is situated in GILA
County, Arizona. This claim is 1320 feet in length and 660 feet in width.

20 Total Claim Acreage. This claim runs from the location monument on which this location notice is
posted at the NW corner of the claim approximately 1320 feet in a SOUTH direction to the
SW end line and 660 feet in a EAST direction to the SE end line. This claim is
marked by four monuments, one at each corner of the claim.

The location monument on which this notice is posted is situated within Section 7, Township
6 N., Range 11 E., Gila Salt River Base and Meridian, Arizona. This claim encompasses
portions of the following legal subdivision(s) if located by legal subdivision or the following quarter section(s),
section(s), Township(s) and Range(s) E 1/2, NE 1/4, SE 1/4, SECTION 7, T6N,
R 11 E, GILA COUNTY, ARIZONA., Gila Salt River Base and Meridian, Arizona.

The locality of this claim with reference to some natural object or permanent monument and additional information
(if any) concerning its locality are as follows: TWO-TRACK JEEP TRAIL RUNS THROUGH
CENTER OF CLAIM SHOWN ON TONTU BASIN 7.5 TOPO MAP.
JUNIPER CANYON RUNS THRU CLAIM The above information is shown on the attached map.

DATED AND POSTED on the ground this 4TH day of NOVEMBER, 2016.

LOCATOR(s) AGENT

Print Name(s) DAVID H. BOYLE
Signature(s) David H Boyle

Form MCF102
Revised July 2014

ARIZONA 10233

MINING CLAIM MAP

Lode () Placer (X)
Millsite ()

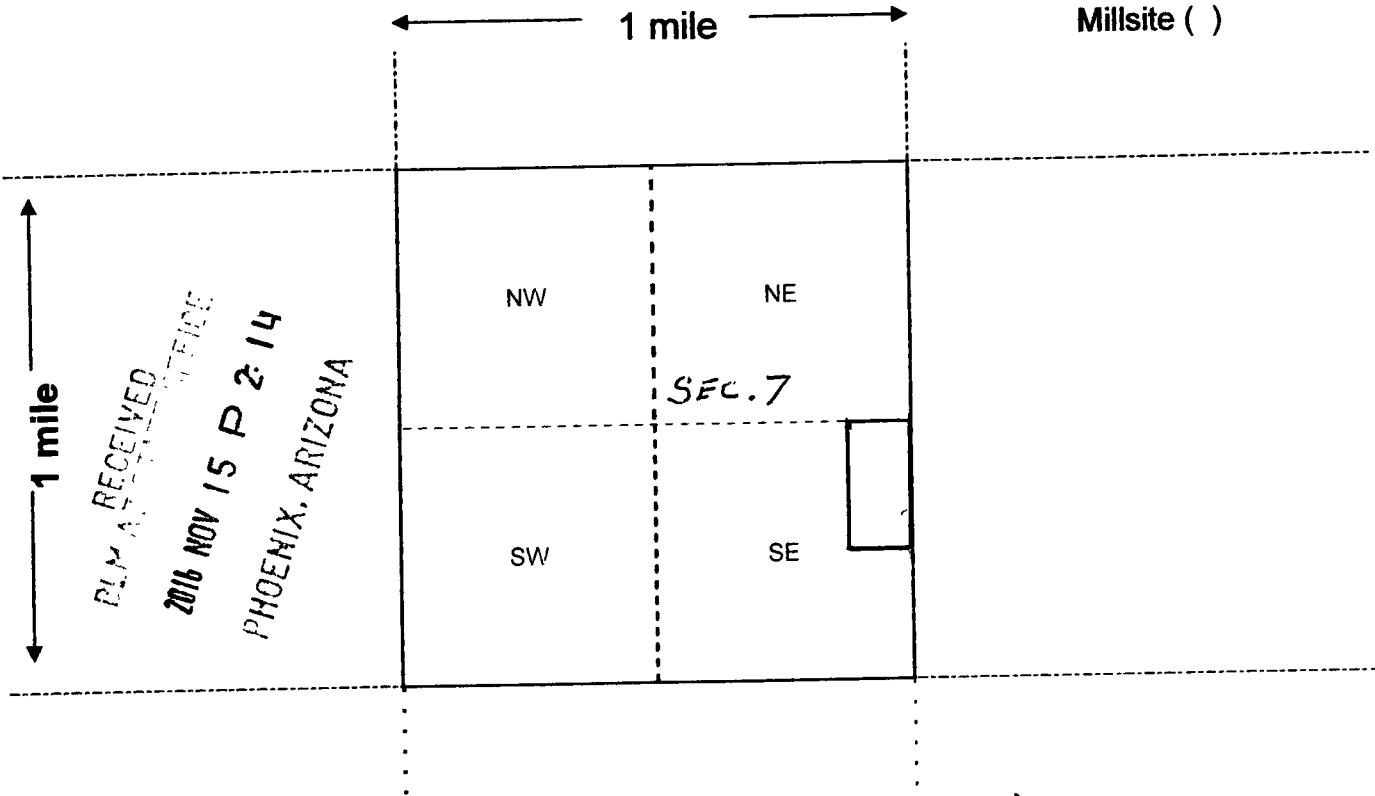

Scale: 1" = 2000 feet



- The above map depicts the MAG 05 mining claim, which is located in Section (s) SEVEN (7), Township 6 NORTH, Range 11 EAST, Gila and Salt River Base and Meridian, GILA County, Arizona. Total claim acreage is (20) TWENTY ACRES
- The type of corner and location monuments used are as follows: WOOD POSTS AND ROCKS AT BASE OF POSTS.
- The bearings and distances in degrees and feet between claim corners and to a public land survey monument are as depicted on the map.
- If the claim is a placer or millsite claim with exterior limits conforming to legal subdivisions of the public survey, provide a legal description of the claim E 1/2, NE 1/4, SE 1/4 SECTION 7, T6N, R11E, GSRB&M, GILA COUNTY, ARIZONA.

Form MCF100a
Revised July 2014

ARIZONA-GILA CO.
7.5 MINUTE SERIES (TOPOGRAPHIC)

PICTURE MOUNTAIN, ARIZ.
N3352.5-W11107.5/7.5

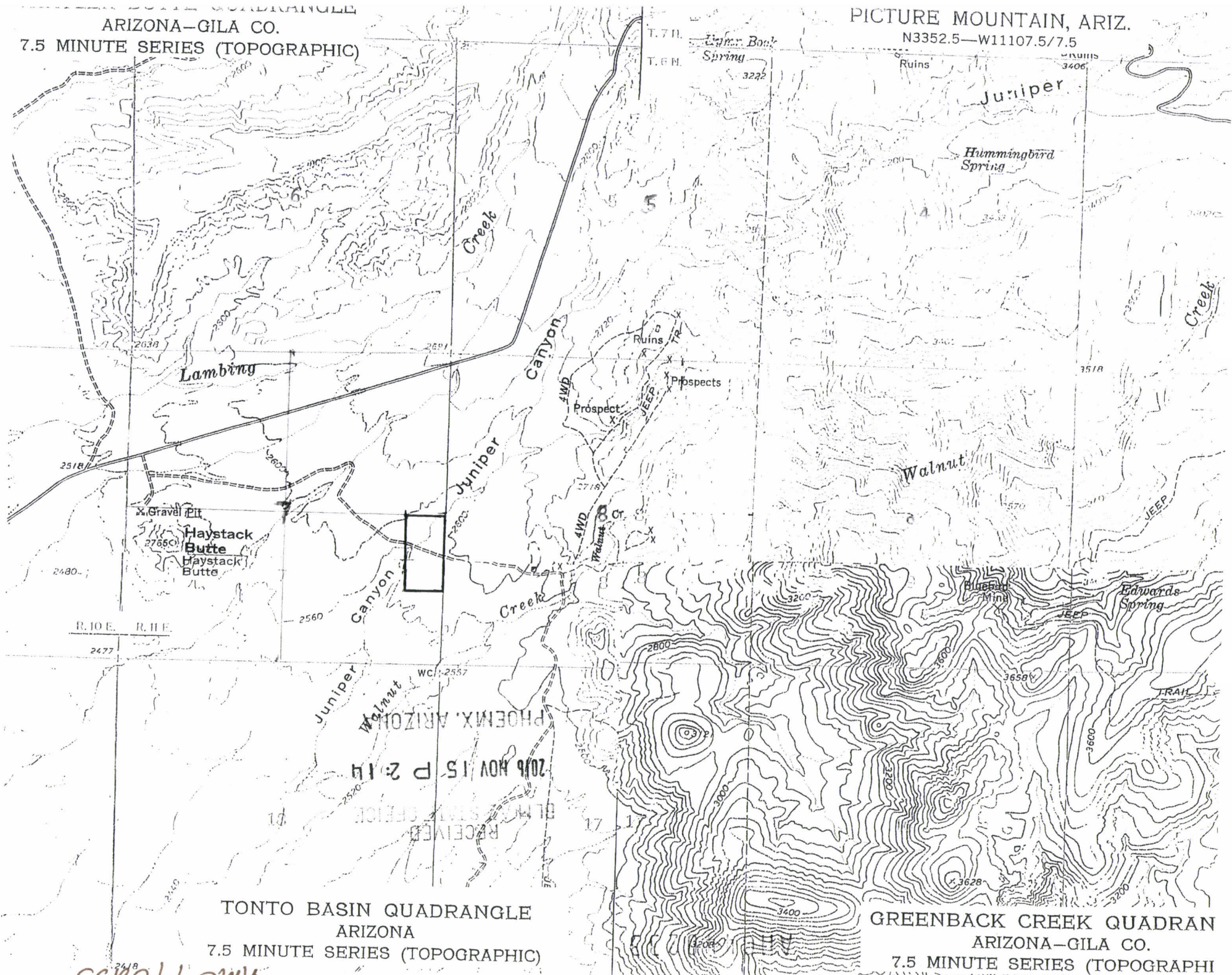

R.10E. R.1E.
2477

TONTO BASIN QUADRANGLE
ARIZONA
7.5 MINUTE SERIES (TOPOGRAPHIC)

GREENBACK CREEK QUADRAN
ARIZONA-GILA CO.
7.5 MINUTE SERIES (TOPOGRAPHIC)

AMC 440233

RECEIVED
BLM STATE OFFICE
2016 NOV 15 P 2:14
PHOENIX, ARIZONA
WC 2557

Input Parameters for Geographic Report with Land

System Id = CR

Admin State = AZ

Geo State =

Casetype Begins With

Case Disp Txt = AUTHORIZED, CANCELLED, EXPIRED, PENDING, REJECTED, RELINQUISHED, WITHDRAWN

Mer Twp Rng =

Section =

Mtrs = 14 0060N 0110E 005, 14 0060N 0110E 007, 14 0060N 0110E 008, 14 0060N 0110E 999

Commodity =

Commodity Txt =

Pending Org =

Pend Org Decode =

Total Rows Returned: 0

PRESS FIRMLY TO SEAL

PRIORITY MAIL

- DATE OF DELIVERY SPECIFIED*
- USPS TRACKING™ INCLUDED*
- INSURANCE INCLUDED*
- PICKUP AVAILABLE
 - * Domestic only

WHEN USED INTERNATIONALLY, A CUSTOMS DECLARATION LABEL MAY BE REQUIRED.

PRIORITY MAIL
POSTAGE REQUIRED



Retail

P

US POSTAGE PAID \$7.30

Origin: 48703
 Destination: 85004
 0 Lb 3.50 Oz
 Nov 10, 18
 2504500902-01 1004

PRIORITY MAIL® 2-Day

Expected Delivery Day: 11/12/2016

C041

USPS TRACKING NUMBER



9505 5119 2321 6315 0118 84

FROM:

DAVID H. BOYLE
 714 S. MAIN ST
 AN ARIZ, MI 48703

TO:

BUREAU OF LAND MANAGEMENT
 # ONE NORTH CENTRAL AVE
 SUITE 800
 PHOENIX, AZ
 85004-4427

PHOENIX, ARIZONA
 2018 NOV 15 P 2 13
 RECEIVED
 BLM AZ STATE OFFICE

PS00000000013

EP14 July 2013
 OD: 11.625 x 15.125

VISIT US AT USPS.COM®
 ORDER FREE SUPPLIES ONLINE



This packaging is the property of the U.S. Postal Service® and is provided solely for use in sending Priority Mail® shipments. Misuse may be a violation of federal law. This packaging is not for resale. EPA, © U.S. Postal Service, July 2013; All rights reserved.

DuPont™ Tyvek®
 Protect What's Inside.™

TYVEK® IS RECYCLABLE.
 MAPS® ©2013 DUPONT™ AND TYVEK™ ARE TRADEMARKS OF DUPONT.

PRESS FIRMLY TO SEAL